

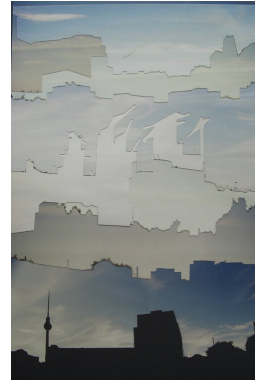

THE HOLY ART

STRUCTURAL INFINITY

Monday, December 13, 2021 to Monday, December 27, 2021



Untitled

w = 50 cm



Sydney Skies I



Spittlevel II

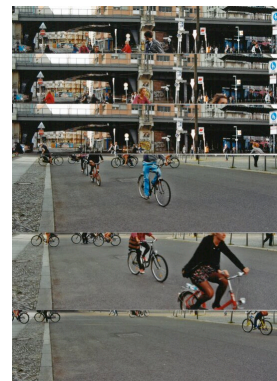

"STRUCTURAL INFINITY"

Exhibition

200 x 200 cm (h x w)

BY NATASCHA KUEDERLI

EXHIBITION DATES:

13th - 27th Dec

Exhibition

200 x 200 cm (h x w)

Natascha Kuederli is a swiss artist. She was born 30.07.1970 in Zürich, daughter of a German mother and a Swiss father.

She works as a full time artist in the area of photography and film. Küederli develops her own individual concept, based on observations of form, light, space and structure and placing the focus of her analogue photography on narrative processes. Her works tell visually complex stories of people, cities and landscapes.

Spittlevel I





Railing



Past Each Other



Roof Landscape

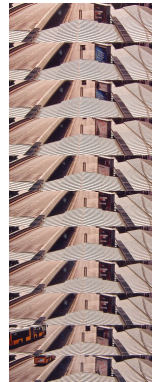



Yellow White Red



Untitled

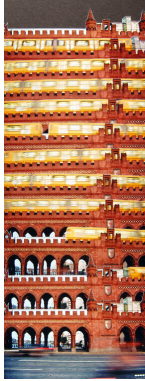

Yellow goes around the bend





Kingscanion II

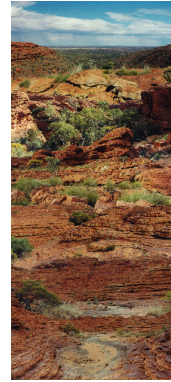

Along the Seam

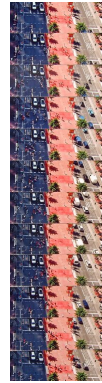

Untitled

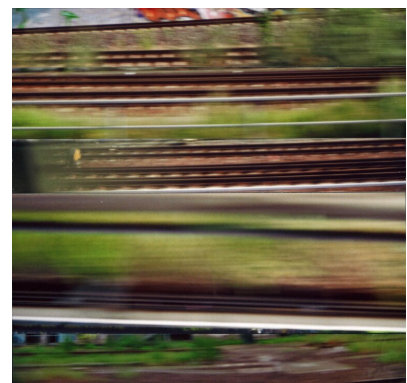



Untitled



Untitled



Untitled





Construction II



Construction



Deep calleth unto Deep II

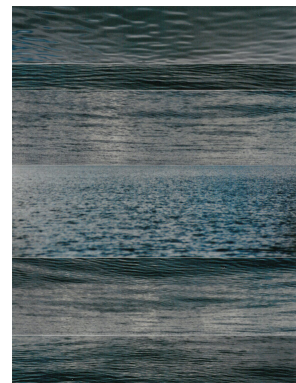



Untitled

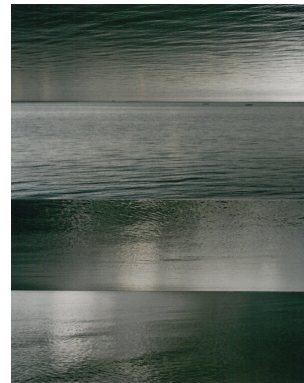

Untitled



Untitled

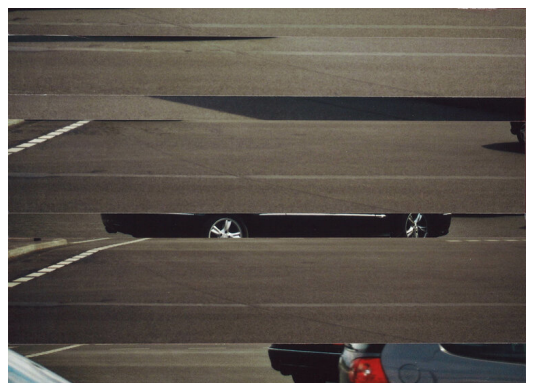



Untitled

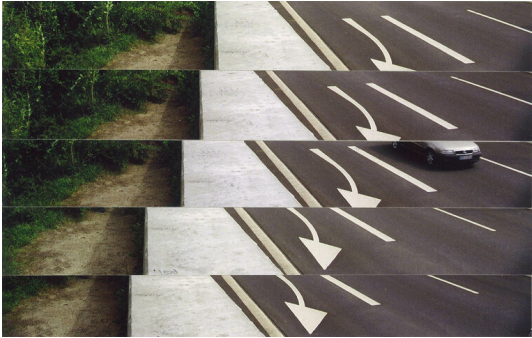

Above Ground Movement



Wait See Drive





Warm Asphalt

